



Annual Report of Gifts 2022–2023

Dear Phoebe Friends,

As I step into my new role as the Executive Director of Philanthropy, I am profoundly humbled and inspired by the incredible generosity and dedication of our donors.

Your gifts, whether you make a legacy gift or an annual gift, all are acts of faith. Faith in Phoebe's mission and ministry, and faith in Phoebe's future.

In Fiscal Year 2023, more than 1,100 Phoebe family, friends, employees, foundations, and business partners confirmed their trust in our mission—"A community of faith, called by God, to enrich the lives of our seniors, their families, and the communities we serve."



Your unwavering support has played a pivotal role in driving our mission forward. Your generosity has a meaningful and direct impact on the well-being of seniors in our care. It provides essential support for programs and services that enhance their quality of life, ensure their comfort, and promote their dignity.

While I continue to be in awe of all our donors, an area that continues to inspire me is the generosity our employees show our seniors that goes well beyond their daily care.

In this issue, you will hear Donna Schudel's story of what inspired her to give one percent of her salary to support our seniors. For Donna, her contribution is not just about financial support; it reflects her deep empathy and the sense of responsibility she feels toward those in our community who need our support. Her generosity serves as an inspiring example to her colleagues and contributes to the culture of compassion and caring that we strive to foster within the Phoebe community.

I am committed to building upon the strong foundation you have laid, and I am excited about the opportunities and challenges that lie ahead. With your continued support, we can accomplish much more, touch more lives, and create lasting change for our seniors.

It is an honor to serve you and a privilege for me to facilitate such generous acts of faith, to carry out your wishes, and to preserve your legacy at Phoebe. Thank you for your trust, your generosity, and your unwavering belief in our mission.

Sincerely yours,

Janet A. Hines
Executive Director of Philanthropy

Employee Giving: SPOTLIGHT ON Donna Schudel

Many of our residents and staff members have seen Donna Schudel’s smiling face on one of Phoebe’s campuses. You may have encountered her at one of our fundraising events—she’s usually the one with a camera around her neck, working directly with our guest speakers. Perhaps she crossed your path as she helped design and support the Compassion in Action initiative. Regardless of how or when you’ve met Donna, there is no doubt that she left a lasting impression.

It is rare to find an individual so passionate about the work they do, that their joy fills the space around them. There is no question that Donna believes strongly in the work we do at Phoebe Ministries and the impact that each individual can have on the lives of others.

“I choose to be a regular donor because giving back to the people who helped build my community and those who serve them is important to me and my family.”

Donna’s path to working in senior care was not a direct one. After 20 years in non-profit arts and education, followed by a short time in the corporate world, she knew she had to return to work that fed her soul. That focus, combined with a life-altering experience of watching her mother-in-law pass away, brought forth Donna’s interest to work in long-term care, where she believed she could make a radical impact in the lives of those she served. Donna began her career at Phoebe on the Richland campus, directly serving seniors as a Community Life Director. Now, she brings her talent to the Marketing department as Phoebe’s Community Relations Specialist.

Donna describes herself as faith- and mission-driven. She shared that all of the decisions she makes in life are made in prayer. As an anonymous member of the One Percent Club for over 10 years, Donna decided that it was time to step forward and become a positive influence and advocate for the program by encouraging her peers to do the same. The One Percent Club is made up of employees who donate 1% of their income through annual contributions or by participating in the pre-tax payroll deduction program. Donna says that she barely notices the difference in her paycheck, but what she is most acutely aware of is the deepened commitment she feels in her work.

“I choose to be a regular donor because giving back to the people who helped build my community and those who serve them is important to me and my family,” says Donna. “I believe in Phoebe’s mission to serve our ‘elders.’ I think that celebrating their extraordinary lives, acknowledging them as vital community members, and caring for them with compassion is essential work.” ☪



Phoebe Berks resident Ronnie Backenstoe and Donna Schudel.



Left to right: Richard Miller, Scott R. Stevenson, Richard DeMott, Timothy DeMott, and Thomas Boxton

CENTURY CIRCLE *and* One Percent Club Recognition Dinner

Among Phoebe's most committed donors are our Century Circle and One Percent Club members. Century Circle donors contribute \$1,000 or more to Phoebe Ministries in a single fiscal year. One Percent Club members are employees who donate one percent of their annual salary back to Phoebe through annual contributions or by participating in the payroll deduction program.

Last November, 100 members of these distinguished giving societies gathered at Lehigh County Club for our annual recognition dinner that included an invocation by former Regional Director of Pastoral Care and Education, Rev. Dr. Scott Brooks-Cope, and remarks by Scott Stevenson, President & CEO.

The event also featured a heartfelt message from our guest speaker, Cheryl Miller, who provided 25 years of service to Phoebe Ministries as our former Dementia Care Specialist and Regional Manager of Staff Development. Miller told donors how important Phoebe Ministries is to our seniors and shared her experience of having four family members reside at Phoebe Berks, including her late mother, Joyce Frederick, who lived at Phoebe Berks for seven years.



Peggy and Rev. Daniel Moser



Century Circle Socials

In addition to our annual recognition dinner, Century Circle and One Percent Club members are invited to attend our annual Century Circle Socials. These fun and lighthearted events are offered at each Phoebe campus and provide our supporters an opportunity to meet those directly impacted by their financial contributions.

The socials also allow donors to experience the community life programs that are a core part of our daily programming and keep older adults active and engaged. This year's socials illustrated how Phoebe incorporates a variety of therapeutic elements into activities that promote overall wellness for our seniors.

The Senior Prom at Miller Personal Care at 19th and Chew at Phoebe Allentown included physical fitness through movement. Adaptive dance lessons were led by ballroom dance instructor Corrine Kanetski, owner of The Dance Dietitian.

Music therapy was front and center at the 1920s Speakeasy party at Phoebe Richland Health Care Center, with live music and mocktails served by our donors.

At the Beach Party and Car Show at Phoebe Berks, guests reminisced about the “good old days” as they viewed a variety of classic vehicles courtesy of the local Corvette Club.

The International Cultural Exchange at Phoebe Wyncote proved you are never too old to enjoy learning different customs and cultures from around the world. Residents shared their experiences traveling, and Phoebe staff helped serve international foods and demonstrated some of their own cultural traditions.

We are grateful to our Century Circle and One Percent Club members for enabling Phoebe to provide exceptional care and uplifting spiritual and recreational programs for our residents. 🙏

If you have questions about supporting Phoebe or becoming a One Percent Club member, please contact us at 610-794-5132 ext. 5132 or email philanthropy@phoebe.org.



Clockwise from top left: Dennis and Sandy Kuhns; Senior Prom at Phoebe Allentown; 1920's Speakeasy Party Phoebe Richland; Beach Party and Car Show at Phoebe Berks; International Cultural Exchange at Phoebe Wyncote.



Jim and Mary Smith, 1903 Club Members (11 years).

APPRECIATION EVENT *1903 Club and Legacy Society*

Phoebe Ministries was established 120 years ago with the help of generous supporters who believed in the mission and vision of our founders. Contributions from church members, auxiliaries, patron gifts, and bequests have supported Phoebe from the very beginning. Today, we continue to serve older adults at our four Continuing Care Retirement Communities (CCRCs) thanks to our long-time donors who give year after year and those who have included Phoebe in their estate plans or made other planned gifts in support of our work.

To recognize these unique donors, Phoebe established the 1903 Club and Legacy Society. The 1903 Club recognizes individual donors who have consistently made gifts to Phoebe for five years or longer.

Since its inception, 1,239 donors have become members of the 1903 Club, donating over 23,927 gifts totaling \$5.6 million in support of Phoebe. We are grateful for these dedicated individuals who continue to renew their annual contributions to Phoebe, as well as our Legacy Society members who have generously included Phoebe in their estate plans or made other planned gifts such as charitable gift annuities, charitable remainder trusts, or insurance.

On May 20, Phoebe held its annual brunch at Lehigh Country Club in appreciation of these generous donors and members of Pathstones by Phoebe®, our Continuing Care at Home program. The brunch included a special thank you from Scott R. Stevenson, President & CEO,

1903 CLUB



LEGACY SOCIETY



who reminded guests of the impact their giving has on our residents and the future of Phoebe Ministries.

At the event, guests were invited to connect with the seniors who benefit from their support by writing a personal message in a 'thinking of you' card that featured artwork by Phoebe Berks Village resident Marie Griffin. In an age of email and social media, less than half of Phoebe residents receive personal mail on a regular basis. The cards allowed guests to send a personalized message to a resident. By the end of brunch, nearly 100 note cards were completed and ready to be hand-delivered to residents at all four Phoebe campuses by community life staff. Our residents greatly appreciated the cards.

We are grateful for the support we receive from our Legacy Society and 1903 Club donors and the time they took to send heartfelt messages to our seniors. If you also want to brighten a senior's day at Phoebe, please visit phoebe.org/contact-admissions/message-of-cheer. Here, you will find a variety of e-cards, including birthday, encouragement, get well, holiday, and thinking of you cards. You can send a card to someone you know at Phoebe, or to any resident needing a smile. Phoebe staff will print your card and hand-deliver it to a resident at no cost. 

For information about the 1903 Club, contact the Office of Philanthropy at 610-794-5132 or philanthropy@phoebe.org. Or visit myphoebelegacy.org to learn more about planned giving opportunities.



June Rung 1903 Club & Legacy Society Member.



Marie Griffin, Artist and Phoebe Berks Village Resident.

PHOEBE Employee Giving

At the core of Phoebe's exceptional care services is a dedicated staff that goes above and beyond to provide our seniors with a safe, nurturing environment where they receive the care they need and deserve.

Many of our colleagues take extra time before and after their shifts to spend time with residents, donate holiday gifts, or find ways to bring joy to our seniors in small yet meaningful ways.

Another testament to the loyalty of Phoebe's staff is their willingness to make monetary contributions to support Phoebe's mission and ministry. Each year, staff make leadership gifts, contribute to Phoebe through our bi-weekly payroll deduction program, and participate in fundraising events-including the annual Un-Gala in support of the Phoebe Institute on Aging Conference and Employee Scholarship Program, and the Phoebe Golf Tournament to help support charitable care for our seniors in need.

Phoebe employees also participate in the annual Employee Campaign, which provides items that enhance or offer new Community Life activities for seniors. In 2023, 70 employees gave \$3,187 to the Employee Campaign. At Phoebe Allentown, employee campaign supporters provided a new tent where residents gather in the summer months to enjoy outdoor activities, summer cookouts, and visits with family.

At Phoebe Berks, residents in the Health Care Center received a new shuffleboard game and indoor horseshoes for recreational activities, and seniors at the Village Gardens received a special delivery of three Joy for All Companion Pets. The robotic tuxedo cat, golden retriever, and spaniel are unique tools used to help improve dementia care and social engagement for older adults.

When Phoebe Richland needed a way to expand its cooking and baking program, employees provided funds for a portable convection oven. The oven can



Phoebe Richland



Phoebe Allentown

be wheeled to any area in the Health Care Center to offer a large or small group cooking activity. Meadow Glen Personal Care residents received an electronic dartboard as well as a composter for their gardening program.

Employees also fulfilled Phoebe Wyncote's wish for a retro-style popcorn machine, cart, and supplies to provide popcorn for residents to enjoy at social gatherings, movie nights, and holiday celebrations.

In addition to monetary contributions, over 30 employees also dedicated their time to volunteer for the annual Phoebe Golf Tournament at Saucon Valley Country Club to assist with event registration, golfer giveaways, and monitor contest games in support of charitable care. 🍷

Employee gifts further enhance the quality of life for residents at each of our four campuses. For more information about employee giving, please contact the Office of Philanthropy at 610-794-5132 or philanthropy@phoebe.org.



Phoebe Berks



Phoebe Wyncote

FISCAL YEAR 2022–2023 July 1, 2022–June 30, 2023

PHOEBE-DEVITT HOMES GOVERNING BOARD:

CHAIRPERSON: The Rev. Dr. Hilary J. Barrett
VICE CHAIRPERSON: William C. Hacker
TREASURER: John T. Lawton (*until January 1, 2023*)
Kenneth R. Charette, Esquire
(*after January 1, 2023*)
SECRETARY: Robert Bertollette
The Rev. Dr. Bonnie Bates
Carmen Bell
The Rev. Dr. Carrie Call
Emmett Lien
Debora Merrill
The Rev. Daniel T. Moser II
Joshua Sloan
The Rev. Dr. David Charles Smith
Scott R. Stevenson, President & CEO
Nick Tranguch
The Rev. William Paul Worley
Donna Wright

PHOEBE APARTMENTS BOARD OF TRUSTEES:

CHAIRPERSON: The Rev. Dr. Hilary J. Barrett
VICE CHAIRPERSON: William C. Hacker
TREASURER: John T. Lawton (*until January 1, 2023*)
Kenneth R. Charette, Esquire
(*after January 1, 2023*)
SECRETARIES: Robert Bertollette
The Rev. Dr. Bonnie Bates
ASSISTANT SECRETARY: Donna A. Bollinger
The Rev. Dr. Carrie Call
The Rev. Daniel T. Moser II
The Rev. Dr. David Charles Smith
Scott R. Stevenson, President & CEO
The Rev. William Paul Worley

DEVITT HOUSE BOARD OF TRUSTEES:

CHAIRPERSON: The Rev. Douglas Schader
VICE CHAIRPERSON: Dea Schader
SECRETARY: The Rev. Michael Romig
TREASURER: Audrey Bingaman
Jeffrey Hauck
The Rev. Joseph Lingenfelter
Mary Schnure
Scott R. Stevenson, President & CEO
Linda Williams

PHIL-MONT STRATEGIC ADVISORY COUNCIL:

CHAIRPERSON: Joshua A. Sloan
GOVERNING BOARD LIAISON:
The Rev. William Paul Worley
Willie J. DeShields
Brian P. Gallagher
The Rev. Kim Kendrick
Gary Kozick
Eugene G. Rall Jr.

AUDIT, FINANCE, & INVESTMENT COMMITTEE:

CHAIRPERSON: Kenneth R. Charette, Esquire
EX-OFFICIO: The Rev. Dr. Hilary J. Barrett
Jill D. Brewster, CPA
Brian P. Gallagher
James D. King
William G. Koch Jr., CPA
Debora Merrill
Robert W. Miller
Victoria N. Pritchard
Donald A. Seibert
Philip W. Steeley

CHURCH RELATIONS COMMITTEE:

CHAIRPERSON: The Rev. Dr. Carrie Call
The Rev. Dr. Susan Bertollette*
EX-OFFICIO: The Rev. Dr. Hilary J. Barrett
The Rev. Dr. David Charles Smith
The Rev. Elaine Ely
Deacon William Hassler
The Rev. Cliff Herring
Pastor JoAnne McGee
The Rev. Daniel T. Moser II
The Rev. Dwayne A. Mosier
The Rev. Elmer B. Reinhold Jr.
Pastor Alex Rodriguez
Scott R. Stevenson, President & CEO
Pastor Eugenia Watson

* Deceased

PHOEBE-SUPPORTED ORGANIZATIONS AND COMMUNITY EVENTS FY 2022–2023:

EXECUTIVE COMPENSATION COMMITTEE:

CHAIRPERSON: The Rev. Dr. Hilary J. Barrett
VICE CHAIRPERSON: William C. Hacker
TREASURER: John T. Lawton
(*until January 1, 2023*)
Kenneth R. Charette, Esquire
(*after January 1, 2023*)
SECRETARY: Robert Bertollette
GOVERNING BOARD MEMBER:
The Rev. Daniel T. Moser II

INSTITUTIONAL ADVANCEMENT COMMITTEE:

CHAIRPERSON: Donna Wright
EX-OFFICIO: The Rev. Dr. Hilary J. Barrett
Larry C. Benner
Carmen Bell
Dr. Michael A. Conrad
Sylvia Muller Doyle
Candy Barr Heimbach, Esquire
Jill Kearney
June R. Manns
Andrew C. Melzer
Michele Moccio Mullikin
Scott R. Stevenson, President & CEO
Nick Tranguch

NOMINATING & GOVERNANCE COMMITTEE:

CHAIRPERSON: William C. Hacker
EX-OFFICIO & CHAIRPERSON OF GOVERNING BOARD:
The Rev. Dr. Hilary J. Barrett
Peter E. Fisher, MD
The Rev. Daniel T. Moser II
Joshua A. Sloan
Scott R. Stevenson, President & CEO
The Rev. William Paul Worley

ALLENTOWN ST. PATRICKS DAY PARADE

BERKS ART ALLIANCE JURIED SHOW

BROTHER4BROTHER GRATITUDE DAY

BUCKS COUNTY SENIOR GAMES

UPPER BUCKS FOODIE EVENT

CETRONIA AMBULANCE CORPS
CASINO NIGHT

CETRONIA AMBULANCE CORPS
OPEN GOLF TOURNAMENT

EMMAUS CHOIR

EMMAUS FIELD HOCKEY
GOLF TOURNAMENT

500 EMMAUS SUMMER SERIES

EAST PENN RESTAURANT WEEK

HEALING THROUGH THE ARTS

KIWANIS CLUB OF EMMAUS
PANCAKE FESTIVAL

LEHIGH CONFERENCE OF CHURCHES
HUNGER AND HOMELESS
AWARENESS WEEK

MEALS ON WHEELS

MOUNTAIN VIEW
HORSE RESCUE BINGO

REFORM CONGREGATION OHEB
SHOLOM JEWISH FOOD FESTIVAL

Annual Report 2023 | FINANCIAL SUMMARY

Though we rely on the commitment and support of our partners and volunteers, we would not be able to do the work we do without the generous contributions of our donors. Every year, Phoebe provides benevolent care and housing to individuals who can no longer support themselves. This is the foundation of our mission and our history. With your support, we can continue to ensure a bright and vibrant future for the older adults in our care, both at home and in the community.

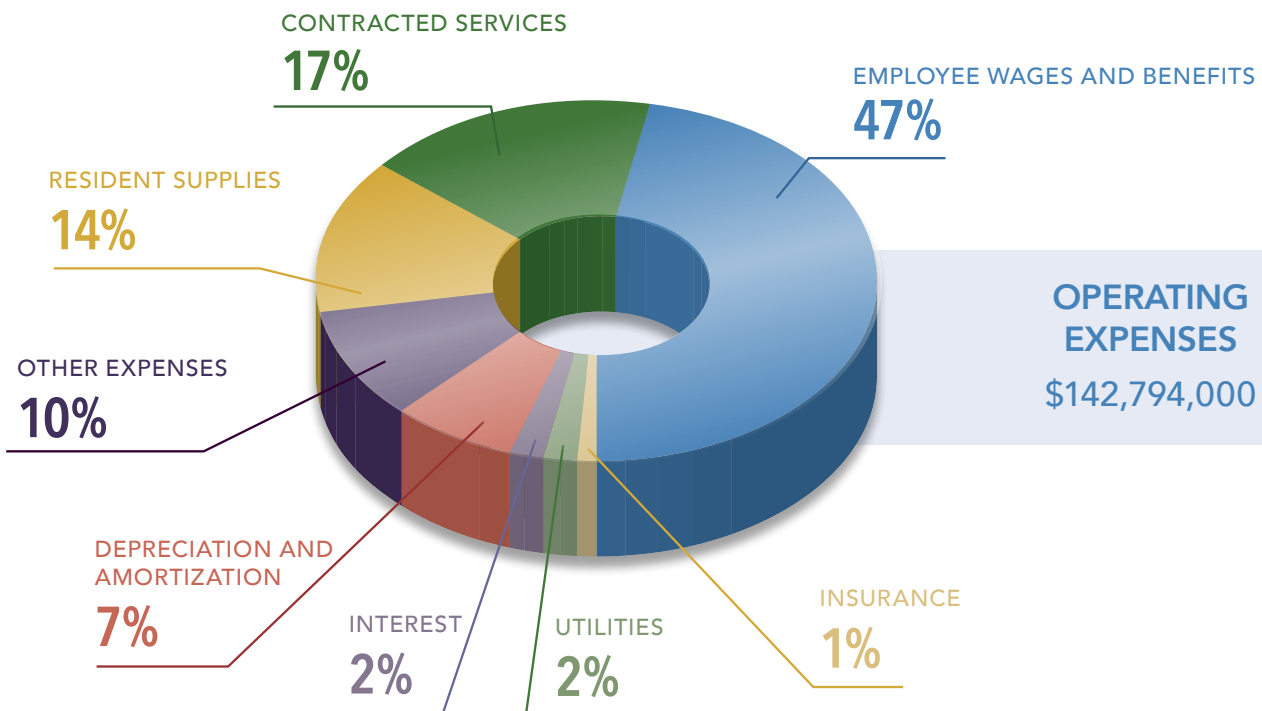
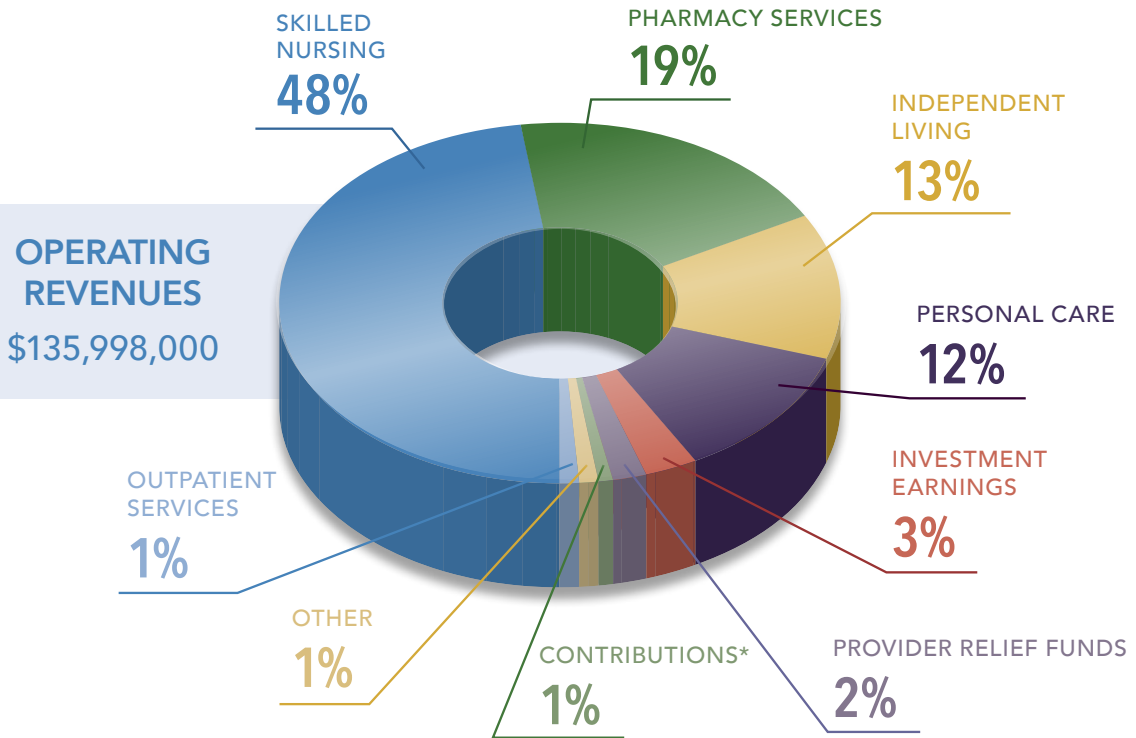

* Accrual-based reporting

CONTRIBUTIONS & TRUST INCOME[†]

\$1,799,900

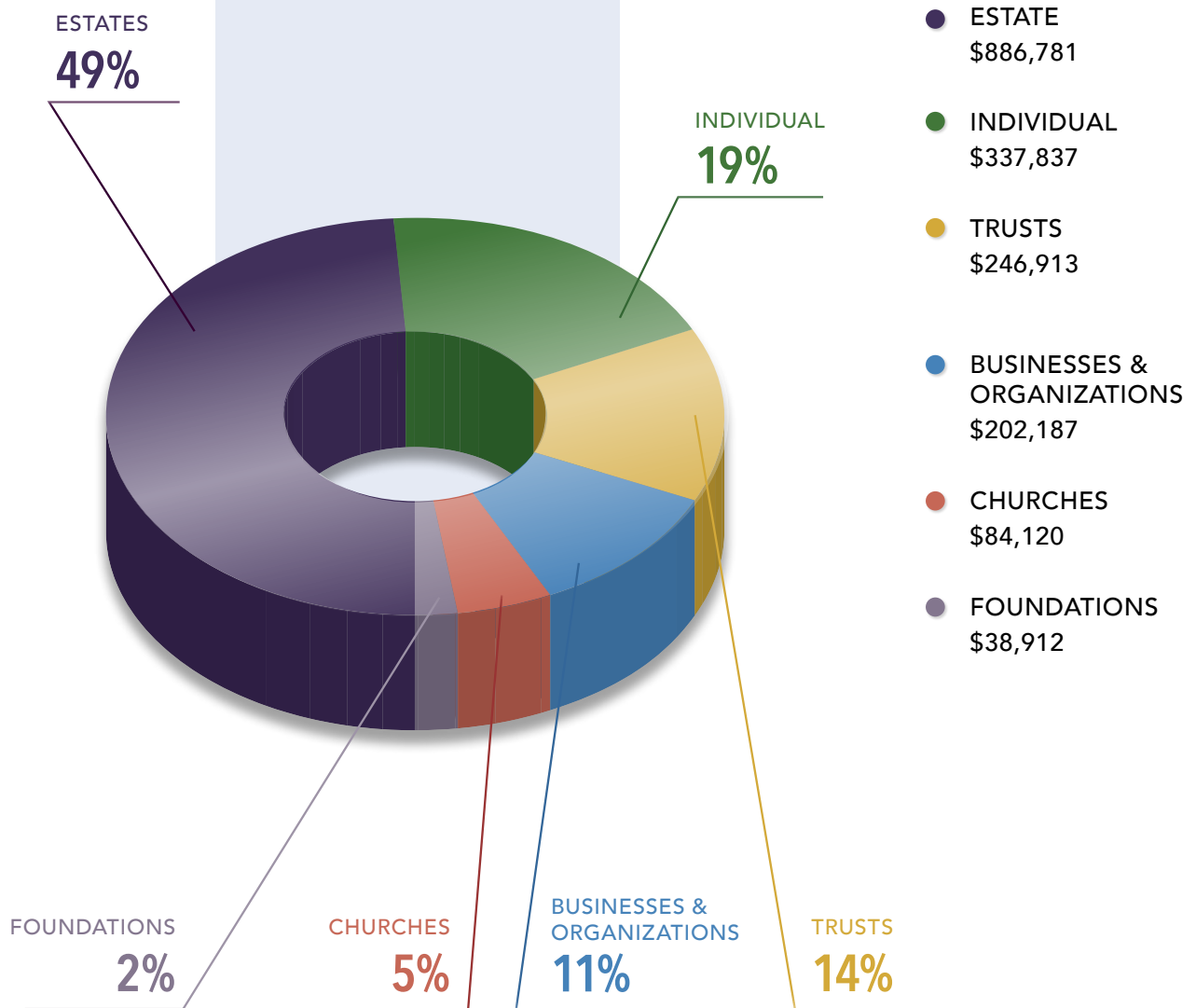

THANK YOU FOR YOUR SUPPORT THIS YEAR.

We are proud to call you our partners and patrons.

[†]Cash-based reporting

LEGACY SOCIETY



Phoebe's Legacy Society celebrates people who have included Phoebe in their estate plans or made other planned gift arrangements including charitable gift annuities, charitable remainder trusts, insurance, IRA distributions, or other retirement plans.

- | | | | |
|---------------------------------|-----------------------------------|--------------------------------|--------------------------------|
| Anonymous (13) | Mr. John A. Frack | Norton L. Lichtenwalner* | Mr. Kermit* & |
| Mabel A. Adams* | Mrs. Grace V. Fritz* | Mr. & Mrs. Emmett M. Lien | Mrs. Mildred Schleifer |
| Mr. & Mrs. Carl H. Albright | Mr. John M. Gardner & | Dr. Charles W. Lockyer Jr. | Jacob Schnader* |
| Mr. Carl W. Allio Sr.* | Mrs. Sylvia Betz Gardner | Mrs. Gladys A. Long* | Mr. Dale Schneck |
| Mrs. Doris L. Almeida* | Mr. & Mrs. James R. Garraway Jr. | The Rev. Herman M. Lutz* | Mr. Leon W. Schock & |
| The Rev. Dr. & | Mr. & Mrs. James R. Garraway Sr.* | Mr. William G. Lutz* | Ms. Joyce Kline |
| Mrs. Gene Aulenbach | Ms. Celeste M. Gaydos | Mr. & Mrs. Louis Marinaccio | Mr. Edward Schofer |
| The Rev. Evelyn Aurand* | Mrs. Dorothy I. Gensler* | Franklin H. Markley* | Warren S. Scholl* |
| Mr. Raymond Babb* | Margaret H. George* & | Marian E. Markley* | Mr. John G. Schwartz* |
| Mrs. Joyce W. Bachman | Glenn F. George* | Mrs. Arlene Marks | The Rev. & |
| Mrs. Veronica I. Backenstoe | Mr. William M. Glose III | Mr. Alan B. McFall & | Mrs. William Seaman |
| Mrs. Grace Bare* | Mrs. Elizabeth K. Green | Mrs. Kathleen J. McFall | Mrs. Frances Seidel* |
| Mrs. Mary D. Baum* | Mr. Ralph E. Greenawald* | Miss Mary A. McGettigan* | The Rev. Dr. Kenneth Sell* |
| John A. Beard* | Mr. & Mrs. Raymond L. Guidotto | Mrs. A. Isabel Mease* | Mr. & Mrs. |
| Raymond K. & Helen I. Berk* | Mr. William H. Hacker* | Mrs. Edith Iffland Merkle* | Nelson C. Simonson* |
| Dr. Jozsef M. Berty* | Mrs. Madlyn A. Haines* | Lorraine M. Miller* | Mrs. Marie K. Snyder* |
| Mr. Kevin Bitz | John Z. & Anna R. Harner* | Mr. & Mrs. Robert W. Miller | Mr. & Mrs. Willard A. Snyder |
| Mr. & Mrs. Carl H. Bloss | Mr. & Mrs. Thomas Hartz | Mrs. Roberta I. Miner* | Mr. James E. Spengler |
| Dr. & Mrs. Frederick Blumer | Ms. Alyce L. Hastings* | Benjamin M. Mowery* | Mr. Richard F. & |
| The Rev. Dr. Elaine Bogert | The Rev. Ernest Maynard Hawk* | Norman H. Moyer* | Mrs. Jane* Spittler |
| Mrs. Mildred Bogert | Evelyn M. Hawk* | Thomas B. Musser* | Edward O. Steely* |
| Mr. & Mrs. Jacob R. Bowers* | Mrs. Helen R. Hodgson* | Mrs. Doris M. Nagle | The Rev. Melvin H. Stehr * |
| Ms. Joan C. Breinig* | Albert G. Hofammann* | Mrs. Dorine P. Nehf* | Mrs. Gene S. Stout* |
| Mrs. Elisabeth A. Bridgers* | Mrs. Ruth M. Hudock* | Mrs. Annie M. Nolf* | Mrs. Margaret Y. Teitsworth* |
| Lottie I. Brobst* | Mr. & Mrs. Robert S.* Johnson | Mr. Clair W. Noll* | Beatrice M. Thomas* |
| The Rev. Dr. Scott & The Rev. | Mr. Mardie Juskalian* | Sherwood R. Ohlinger* | Mrs. Alyce W. Tokus* |
| Suzanne Brooks-Cope | T. Clayton Kantz* | Mrs. Sara Jean Ortt* | Katie M. Ulrich* |
| Mrs. Carrie N. Brouse* | Mrs. Pauline L. Katzeman* | Mrs. Ruth B. Oswald* | Nellie M. Ulshafer* |
| Harry N. Brown* | Mrs. Doris T. Keehn* | Mrs. Lottie F. Pasco* | Mr. George Warmkessel* |
| Mr. & Mrs. George Brown | Mr. Richard J. Keen Jr. | Mr. & Mrs. Nolan Perin | Mrs. Irene J. Wasser* |
| Mrs. Diane Brubaker | Mrs. Rachel G. Kerschner* | Mr. Leon Peters* & | Mrs. Evelyn S. Weaver* |
| Mrs. Marie A. Burtner* | Nevin L. Kershner* | Ms. Barbara Bigelow | Mrs. Alberta Mae Weida* |
| Mr. Reno Cappellari* | Mrs. Evelyn P. Kitzmiller | Dr. & Mrs. Raymond A. Phillips | John H. Weisel* |
| Mrs. Reba F. Cartwright* | Mrs. Jean A. Kline* | Mr. Mitchell & | Mr. Ezra A. Wenner Jr. |
| Mr. & Mrs. Robert A. Castleton* | Mr. Richard Kraponick* | The Rev. Jami Possinger | Miss Evelyn V. Werkheiser |
| Mrs. Louise M. Castree* | Miss Anna Kuba* | Mr. Lee F. Potteiger* | The Rev. Richard H. Whitney* & |
| Mrs. Elizabeth J. Cattermole | Dr. Carl A. Lam & | Mrs. Louise V. Prather* | Mrs. Esther M. Whitney* |
| Dr. C. Harold Cohn* | Mrs. Tina Lam | The Rev. & Mrs. John Ragsdale | Mr. & Mrs. Philip W. Winkler |
| Mr. John F. Collins Jr. | Mary C. Laubach* | Mrs. Twila Reber | Mr. Fred W.* & |
| Ms. Louise Cox | Mr. Henry T. Laubach* | Mrs. Margaret Rice | Mrs. Mary Jane Wolf* |
| Mr. & Mrs. William J. Davies | Mrs. Ruth V. LeGath* | Mr. Ronald L. Rider | Harry R. Woodmansee* |
| Ms. Sandra Davis | Mrs. Betty D. Lehr* | Mrs. Bonita Rissmiller | Gloria S. Worsley* |
| Francis R. Deitrich* | Mrs. Edith Leiby* | Mrs. Charlotte S. Ritter* | Mr. Mary June Yackera* |
| Mr. Arlan P. Dohrenburg | Mr. Richard Leiby | Mr. & Mrs. Joseph L. Ross* | The Rev. George H. Yoder* |
| Mr. Robert C. Dragotta | Mrs. Sandra A. Leidich | Mr. & Mrs. David A. Rung | Ms. Carol A. Ziegler |
| George & Sue Ehrgood* | Mr. Russell Leister | Mrs. Carolyn Russell* | Ruth E. Zoll* |
| Mrs. Jenny Faris | Adam S. Lenhart* | Mary E. Samson* | |
| Mr. Earl W. Fegely* | Glays M. Lerch* | George W. Schaeffer* | |
| Mrs. Marietta M. Fox* | Miss Gladys M. Lerch* | Mrs. Virginia O. Schlechte* | |

* Deceased

1903 CLUB



Phoebe's 1903 Club identifies individuals who have consecutively supported Phoebe Ministries for five years or longer. Since the founding of the 1903 Club, 1,239 members have made 23,927 gifts totaling more than \$5.6 million.

1903 CLUB

20+ YEARS

Anonymous (6)
Mr. & Mrs. Carl H. Albright
The Rev. Dr. &
Mrs. Gene Aulenbach
Mr. & Mrs. Maynard S. Beal
Mr. Larry C. Benner
Dr. & Mrs. Carlton L. Bentz
Ms. Sharon A. Bogh
Mr. & Mrs. Richard H. Bohner
Mr. Timothy &
Mrs. Donna Bollinger
Mrs. Sandra F. Bond
Mr. Richard H. Brumbach
Mr. & Mrs. Robin R. Bryan
Ms. Lynda Lee Chasar
Mr. John F. Collins Jr.
Mr. & Mrs. John E. Davis
The Rev. Dr. &
Mrs. David DeRemer
Mrs. Lois Dilliard
Mr. Arlan P. Dohrenburg
The Rev. & Mrs. William Ellsworth
Mr. Michael &
Mrs. Lisa Fichera
Mr. Milton E. Gockley Jr.
Mr. & Mrs. Brian P. Gregory
Mr. & Mrs. James F. Gregory
The Rev. & Mrs.
Russell Heintzelman
The Rev. Dr. &
Mrs. Paul Hetrich
Mr. David D. Hoffman
Mr. Franklin L. Homme
Dr. & Mrs. Howard E. Hudson Jr.
Mr. Robert S.* &
Mrs. Faye L. Johnson
Mr. & Mrs. Douglas N. Kern
Mr. & Mrs. Rob & Kathy Khanuja
Mr. Kent S. Kisenbauer
The Rev. & Mrs. David Knoebel
The Rev. Dr. &
Mrs. Allan Kramer-Moyer
Dr. Janet Senderowitz Loengard
Mr. & Mrs. David P. Ludwig
Mr. & Mrs. William C. Matten
Miss Barbara E. Miller
Miss Jean A. Miller

Mr. & Mrs. Robert W. Miller
Mrs. Alberta Miller
Ms. Joan Miller Moran
Mr. & Mrs. Don C. Patt
The Rev. Dr. &
Mrs. Paul Peters
Mrs. Julie V. Pokorny-Conklin
Mr. Mitchell &
The Rev. Jami Possinger
Mr. & Mrs. John J. Remaley
Mr. Ronald L. Rider
Mr. & Mrs. David A. Rung
Mrs. Ruth Schaefer
Mrs. Mildred R. Schleifer
Mr. & Mrs. Ronald G. Schwartz
The Rev. & Mrs. William Seaman
Mr. & Mrs. Donald A. Seibert
The Rev. Dorothy Shelly
Mr. & Mrs. Franklin C. Snyder
Ms. Marilyn E. Sowden
Mr. & Mrs. Robert E. Sterling
Mr. & Mrs. Robert G. Stuber
Mrs. Harvey Thatcher
Mr. & Mrs. Harold W. Thomas
Dr. & Mrs. Joseph E. Vincent
Ms. Susan L. Wentink
Mr. & Mrs. Kenneth J. Wolbach
Miss Deborah L. Yarborough
Dr. Warren L. Ziegenfus III

10+ YEARS

Anonymous (13)
Mr. David A. Ackerman
The Rev. &
Mrs. Jonathan Albright
Mr. & Mrs. John A. Althouse
The Rev. Dr. Hilary Barrett &
Mr. Robert Scarrow
Mr. Robert G. Bertolette
Mr. John J. Blazosky &
Ms. Deborah Lange
Dr. & Mrs. Frederick Blumer
Mrs. Mildred Bogert
The Rev. Dr. Scott &
The Rev. Suzanne Brooks-Cope
Mrs. Diane Brubaker
Mr. Jon & Mrs. Brynn Buskirk
Ms. Loretta C. DeLabar
Ms. Martha C. Dodge

Mrs. Molly & Mr. Ryan Driscoll
Dr. Peter E. Fisher &
Ms. Kathy Zimmerman
Mr. & Mrs. Joseph S. Franco
Mrs. Lois Frederick
Sue Ann Geiger
Mr. & Mrs. James W.
Gewartowski
Mr. William M. Glose III
Mrs. Barbara Goga
Mr. & Mrs. Raymond L. Guidotto
Ms. Judith L. Guise
Mr. William C. Hacker &
Ms. Linda Horn
Mr. & Mrs. Stanley C. Harwick
Mr. & Mrs. Richard Hersh
Mr. & Mrs. Jay High
Mr. & Mrs. John N. Jacobs
Mr. & Mrs. Roy W. Johnson
Mr. & Mrs. Bruce R. Jones
Mr. & Mrs. Richard J. Jones
Mrs. Mary Jane A. Kacsur
Mr. & Mrs. Harry A. Kauffman
Ms. Barbara Kautzman
Mr. Richard J. Keen Jr.
Mr. Dennis D. Kieffer
Mrs. Nancy Knoblauch
Mr. & Mrs. La Mar Kratz
Mr. & Mrs. David A. Leiby
Mr. & Mrs.
G. Arden "Skip" Link
Ms. Candace Mason
Mr. & Mrs. Harry G.
McCafferty
The Rev. & Mrs. Bill Metzger
Mr. & Mrs. Robert F. Mood
Ms. Pamela Moore
The Rev. & Mrs. Daniel Moser
Mr. & Mrs. Roger Moyer
Mrs. Sarah N. Moyer
Mr. Donald G. Musselman
Mr. & Mrs. Ted Nickel
Dr. & Mrs. Raymond A. Phillips
Ms. Linda J. Plunkett
Mrs. Carol Regan
Mrs. Patrice M. Reiche
Mr. Harold E. Renner
Mrs. Margaret Rice

Mr. Stephen D. Richart &
Mrs. Cynthia Richart
Ms. Suzanne Romig
Mr. & Mrs. Robert A. Rose
Mr. & Mrs. Robert L. Schaffer
Ms. Agnes O. Scherer
Ms. Donna Schudel &
Mr. John Barone
Ms. Barbara Scott
Donna Sell
Miss Marilyn Simmons
Ms. Mary E. Sine
Ms. Wilma S. Slyoff
Mr. & Mrs. James R. Smith
Mr. & Mrs. Willard A. Snyder
Mrs. Barbara I. Solt
Mr. David Pier &
Mrs. Michell Staska-Pier
Mr. & Mrs. Scott R. Stevenson
Mr. & Mrs. John G. Thomas III
Mr. Peter Van Name
Mr. & Mrs. John M. Vanyur
Mrs. Dolores M. Wiesner
Mr. & Mrs. Francis Williamson
Ms. Jane A. Wolf
Mrs. Suzanne Wright Rydzewski
Mr. & Mrs. Darwin B. Zellner
Ms. Carol A. Ziegler

5+ YEARS

Anonymous (19)
Mr. & Mrs. Thomas Baer
The Rev. Dr. Bonita Bates
Dr. Ronald L. Baus
Ms. Bonnie Beck
Mr. & Mrs. Daniel Bendel
Mr. & Mrs. Robert Bennett
Mrs. Michele Butch
The Rev. George &
The Rev. Lila Butz
Dr. & Mrs. Michael A. Conrad
Mr. & Mrs. Ray Daniels
Ms. Sandra Davis
Ms. Anna Drago
Mr. Jim Ellstrom
Mr. Matthew Fatz
Mrs. Margaret Fenstermacher
Mr. William Fustos

* Deceased

Mr. Brian P. Gallagher
 Ms. Jean Gerhard
 Mrs. Carol E. Grandstaff
 Mr. John H. Grimes
 Ms. Jennifer Gumina
 Mr. & Mrs. Thomas Hartz
 Mr. & Mrs. Chris Heffelfinger
 Mr. & Mrs. Mark Heimbach
 Ms. Michele E. Heist
 Mr. Earl W. Herman
 The Rev. Cliff Herring
 Mr. & Mrs. Scott Hoffman
 Mrs. Maxine G. Hornberger
 Mr. & Mrs. Stuart Horowitz
 Miss Barbara Hughes
 Mr. & Mrs. Gene Hull Jr.
 Ms. Emilie Joly
 Ms. Elizabeth Anne Keat
 Mr. James D. King
 Mr. Howard Kline
 Mrs. Maria Kouvaros
 Mr. & Mrs. Clark Kuntz II
 Dr. Carl A. Lam & Mrs. Tina Lam
 Mr. & Mrs. John Taylor Lawton
 Mrs. Marilyn K. Layser
 Ms. Sandra B. Lazorchick
 Mrs. Sandra A. Leidich
 Dr. Charles W. Lockyer Jr.
 Mrs. Diane L. Makos-Batemarco &
 Mr. Robert Batemarco
 Ms. Lorna Malawi
 Mr. Thomas & Mrs. June Manns
 The Rev. & Mrs. Robert Masenheimer
 Mr. & Mrs. John R. Mehler
 Ms. Kimberly Metz & Mr. Ash Abouzari
 Mr. & Mrs. George A. Morneau
 Mr. Darren Morris
 The Rev. Jamie & Mr. Frederick Moyer
 Ms. Margaret A. Moyer
 Mr. David P. Nehf
 Mrs. Joyce H. O'Donnell
 Peter & Doris Oswald
 Mr. & Mrs. Douglas C. Patt
 Ms. Kristine A. Paupini
 Ms. AnnMarie Petitto-Thomas &
 Mr. Joseph Thomas
 Mr. Ralph Pezoldt
 Ms. Stacey L. Prohaska
 The Rev. & Mrs. John Ragsdale
 Mrs. Nancy Rehr
 Mr. Frank W. Reichl & Ms. Wendy Rowe
 Mrs. Linda L. Rentschler
 Mr. & Mrs. Robert Richards
 Mr. Roger Roth & Ms. Darlene Friedman
 Mr. John Russell
 The Rev. Dana Schlegel
 Ms. Susan Schlener
 Mr. & Mrs. Michael B. Schmauder
 Mr. Edward Schofer

Mr. Stephen Schulz
 Mr. Manfred P. Schurer
 The Rev. Carl Siegfried
 Mr. & Mrs. Joshua A. Sloan
 The Rev. Dr. & Mrs. David Smith
 Ms. Linda J. Smith
 Mr. & Mrs. James A. Stoneback
 Ms. Wendy A. Strauss
 Mrs. Sandra Swoyer
 Mr. Nick Tranguich
 The Rev. William Paul Worley
 Mrs. Donna M. & Mr. John Wright
 Ms. Dolores Yundt
 The Rev. Craig Zimmerman
 Mr. & Mrs. David W. Zimmerman

TRUSTS

Mabel A. Adams
 John A. Beard
 Raymond K. & Helen I. Berk
 Lottie I. Brobst
 George & Sue Ehrgood
 John Z. & Anna R. Harner
 T. Clayton Kantz
 Mary C. Laubach
 Adam S. Lenhart
 Norton L. Lichtenwalner
 Franklin H. Markley
 Marian E. Markley*
 Lorraine M. Miller
 Norman H. Moyer
 Thomas B. Musser
 Mary E. Samson
 George W. Schaeffer
 Jacob Schnader
 Warren S. Scholl
 Edward O. Steely
 Katie M. Ulrich
 Nellie M. Ulshafer
 Harry R. Woodmansee
 Ruth E. Zoll

ESTATES

Harry N. Brown
 Evelyn M. Hawk
 The Rev. Ernest Maynard Hawk
 Albert G. Hofammann
 Nevin L. Kershner
 Glayds M. Lerch
 Benjamin M. Mowery
 Sherwood R. Ohlinger
 Ruth B. Oswald
 John H. Weisel
 Gloria S. Worsley

* Deceased



The Century Circle recognizes individuals who encourage and sustain our daily work with annual gifts of \$1,000 or more in a fiscal year (July 1 to June 30).

CENTURY CIRCLE

VISIONARIES (\$25,000+)

Jordan UCC (Allentown)
 Mr. David Law & Ms. Lisa Tarreto

LEADERS (\$10,000-\$24,999)

Mr. & Mrs. David Campbell
 Fitzpatrick Lentz & Bubba P.C.
 Mr. & Mrs. John Taylor Lawton
 Morgan Stanley
 Mr. Ronald L. Rider
 Mr. & Mrs. Willard A. Snyder
 The Donald B. and
 Dorothy L. Stabler Foundation
 Truist
 Webber Advisors
 Wohlsen Construction Company

FOUNDERS (\$5,000–\$9,999)

Anonymous (2)
Aramark
Arbor Insurance Group Inc.
Barry Isett & Assoc. Inc.
The Benecon Group
Mr. Kevin Bitz
Campbell, Rappold & Yurasits LLP
Care Patrol
Ms. Louise Cox
Geisinger Health Systems
Mr. William C. Hacker & Ms. Linda Horn
Highmark Blue Shield
The Charles H. Hoch Foundation
IT Landes
Mr. & Mrs. Emmett M. Lien
The Rev. & Mrs. Robert Masenheimer
Ms. Joan Miller Moran
Morefield Communications
Pennsylvania Southeast Conference
Phoebe Berks Health Care
Center Auxiliary
Radio Maintenance Inc.
Mr. & Mrs. John J. Remaley
RKL LLP
Schneider Downs & Company Inc.
Service Electric Cable TV
Stevens & Lee
Mr. & Mrs. Scott R. Stevenson
Toshiba Business Solutions
Union UCC (Neffs)
Mr. Fred W. Wolf*
The Wright Family Foundation

BUILDERS (\$2,500–\$4,999)

Anonymous (1)
Advantage Insurance Management LLC
AECOM
Baker Tilly US LLP
Balton Construction Inc.
The Rev. Dr. Hilary Barrett &
Mr. Robert Scarrow
Mr. & Mrs. Robert Bennett
BLB&B Advisors LLC
Mr. & Mrs. Robin R. Bryan
BSI Corporate Benefits LLC
Christ Church UCC (Bethlehem)
Citizens
Mr. John F. Collins Jr.
Cura Hospitality
Mr. & Mrs. John Delfini
Ms. Martha C. Dodge
DesignPoint Inc.
Dickie, McCamey & Chilcote
Dual Temp Co. Inc.
Edge Insights Inc. -
Expense Reduction Strategies

emi Landscape
Mr. Troy Farrington
Mr. & Mrs. James Garraway Jr.
General HealthCare Resources Inc.
HCSC/Miller-Keystone Blood Center
HJ Sims
HNL Lab Medicine
Lehigh Valley Crematory Services Inc.
Liberty Painting
The Rev. & Mrs. Bill Metzger
Mr. & Mrs. Robert W. Miller
New Castle Lawn & Landscape
PenTeleData
Populytics
Prologis
QNB Bank
Renaissance Consulting Group Inc.
Mr. & Mrs. Robert Richards
The Scholler Foundation
Seidel Family Fund of the Berks County
Community Foundation
Mr. & Mrs. Joshua A. Sloan
The Rev. Dr. & Mrs. David Smith
St. John's UCC (Slatington)
St. Paul's UCC (Fleetwood)
Mr. David Pier & Mrs. Michell Staska-Pier
Stern Energy
Trilogy Construction Management Inc.
Warfel Construction Company
Wohlsen Construction Company
Zook Interiors

MEMBERS (\$1,000–\$2,499)

Anonymous (6)
AKCG - Public Relations Counselors
Mrs. Joyce W. Bachman
Mr. Larry C. Benner
Mr. Robert G. Bertolette
The Rev. Dr. Scott &
The Rev. Suzanne Brooks-Cope
Mr. & Mrs. George Brown
Dr. & Mrs. Michael A. Conrad
Corporate Environments Inc.
Ms. Sandra Davis
The Rev. Dr. & Mrs. David DeRemer
Mr. Thomas Dils
Ms. Victoria Dobbs
Mr. Arlan P. Dohrenburg
Mr. Garry Engelmann
Friedens UCC (Lenhartsville)
Mr. Brian P. Gallagher
Mr. & Mrs. Jacob Ginder
Ms. Elinore Gold
The Rev. & Mrs. Harry Goos
Mr. & Mrs. Brian P. Gregory
Heidelberg UCC (Slatington)
Mr. & Mrs. Jay High
IntelyCare
Mr. & Mrs. John N. Jacobs
JC Sons Inc.
Mr. & Mrs. Bruce R. Jones
K & H Custom Window Treatments
Mr. Richard J. Keen Jr.
Mr. James D. King
Kistler O'Brien Fire Protection
Mr. & Mrs. Robert J. Krause
Dr. Carl A. Lam & Mrs. Tina Lam
Latsha Davis & Marshall P.C.
Lehigh County Office on
Aging and Adult Services
Mr. & Mrs. G. Arden "Skip" Link
Dr. Charles W. Lockyer Jr.
Mr. & Mrs. Joseph Lynn Jr.
Managed Health Care Associates Inc.
Ms. Candace Mason
Ms. Kimberly Metz & Mr. Ash Abouzari
Mr. Mark A. Moran
MVE Group
Dr. & Mrs. Raymond A. Phillips
Phoebe Berks Peddler's Shop
Pleasantville UCC (Chalfont)
Pure Storage
The Rev. & Mrs. John Ragsdale
Mrs. Nancy Rehr
Mrs. Linda L. Rentschler
Mrs. Margaret Rice
Mr. Douglas Richart*
Richart Properties LLC
RLPS Architects
Mr. & Mrs. David A. Rung
Mr. Fred Runge
Mrs. Ruth Schaefer
Ms. Agnes O. Scherer
Mr. & Mrs. Michael B. Schmauder
Ms. Mary E. Sine
St. John's UCC (Allentown)
Thrivent Charitable Impact & Investing
Trago Mechanical Inc.
Mr. Nick Tranguch
Dr. & Mrs. Joseph E. Vincent
Mr. Jeffrey Wagner
Mr. & Mrs. James Walker
Mrs. Donna M. Wanamaker
Watkins Architect LTD
Mrs. Annette C. Winterhalt
The Rev. William Paul Worley
Ms. Carol A. Ziegler

* Deceased

Annual Report 2023 | THANKING OUR PARTNERS

INDIVIDUAL DONORS

SUSTAINERS (\$500–\$999)

Anonymous (4)
Mr. David A. Ackerman
Mr. & Mrs. Thomas Baer
Mr. George & Mrs. Nancy* Biechler
The Rev. & Mrs. Harry Bohn
Mrs. Michele Butch
Mr. James Coker & Family
Mr. Richard D. Collemacine
Mr. Chris Corrao
Mr. & Mrs. Terry DeBold
Ms. Loretta C. DeLabar
Ms. Victoria Fisher
Mr. Robert Gaffney Sr.
Ms. Michele E. Heist
The Rev. Cliff Herring
Mr. Robert S.* & Mrs. Faye L. Johnson
Mr. & Mrs. Douglas N. Kern
Mr. & Mrs. Rob & Kathy Khanuja
Mrs. Ruby Kistler
The Rev. Dr. & Mrs. Allan Kramer-Moyer
Mr. & Mrs. Joseph Lynn Jr.
Ms. Lorna Malawi
Mr. Thomas & Mrs. June Manns
Mrs. Alberta Miller
Mrs. Bonita Rissmiller
Ms. Donna Schudel & Mr. John Barone
The Rev. Susan C. Scott
Mr. & Mrs. Donald A. Seibert
Ms. Pauline T. Serfass
Mr. David Pier & Mrs. Michell Staska-Pier

DEACONESSSES (\$100–\$499)

Anonymous (33)
The Abel Family
Mr. & Mrs. Carl H. Albright
Col. & Mrs. Alexander Alex
Mr. & Mrs. John A. Althouse
Mr. Jeff Anders
Dr. George & Mrs. Judith Arangio
Susan L. Armer
Mr. Frank Armetta
The Rev. Dr. & Mrs. Gene Aulenbach
Ms. Rosemary G. Balazs
Ms. Theresa Baranek
Mr. Gary Barraco
Mr. Steven Bartosik
The Rev. Dr. Bonita Bates
The Rev. Jameson Baxter
Mr. Justin Beidleman
Mr. Robert Bell & Ms. Merrily Weld
Ms. Sandra Bello
Karen & David Bensinger
Dr. & Mrs. Carlton L. Bentz
Ms. Anna Bickhart
Sylvia Biechler
The Rev. Virginia Biniek
Ms. Kristen Bjorklund

Mr. John J. Blazosky & Ms. Deborah Lange
Mr. & Mrs. Eric B. Blew
Ms. Kelly Bock
The Rev. Dr. Elaine Bogert
Ms. Sharon A. Bogh
Mr. & Mrs. Richard H. Bohner
Mr. Timothy & Mrs. Donna Bollinger
Julie Brita
Ms. Jane Brooks
Mrs. Diane Brubaker
Mr. Richard H. Brumbach
Mr. John Bryan Jr.
Ms. Maureen Buchinski &
Mr. Thomas Buchinski
Mr. Barry Bunshoft
The Rev. George & The Rev. Lila Butz
The Rev. Dr. Carolyne Call
Mr. Tom Campisano
Ms. Rachel Chan
Mr. & Mrs. Jack Chodur
Ms. Peggy Coker
Mr. & Mrs. Mark J. Coons
Jeffrey & Lynn Cooper
Mr. & Mrs. James H. Darbyshire
Mr. & Mrs. Robert DePorter
Ms. Lindsay Dierolf
Mrs. Lois Dilliard
Colene Doughty
Ms. Anna Drago
Mr. Frank Dreher
Mr. Robert E. Dudley
Mr. Thomas Easley
Mr. & Mrs. Gregory S. Ede
Mr. Ken Edmonds
The Rev. Elaine Ely
Ms. Colleen Emig
Mr. Gregory Epler-Wood
Mrs. Margaret Fenstermacher
Mr. Michael & Mrs. Lisa Fichera
Mr. Robert J. Fink Jr.
Mr. & Mrs. Steven Finkel
Ms. Kaye Fox
Mrs. Judith A. Freed
Mr. Ronald R. Freed
Ms. Anne Freeland
Mr. & Mrs. David J. Gardner
Mr. & Mrs. Bill Gault
Sue Ann Geiger
Mr. & Mrs. Eric R. Giler
Mr. William M. Glose III
Mr. Milton E. Gockley Jr.
Mrs. Barbara Goga
Mrs. Carol E. Grandstaff
Mr. Curtis Groller
Mr. & Mrs. Raymond L. Guidotto
Mr. & Mrs. Fred Gumminger
Mr. & Mrs. Gerald R. Haas
Mr. & Mrs. Thomas Hartz
Mr. & Mrs. Stanley C. Harwick
The Reverend William Hassler
Mr. & Mrs. Steve Haymon

Ms. Judy Y. Heasley
Mr. & Mrs. Chris Heffelfinger
Mrs. Linda Held
Ms. Patricia Herbst
Mr. Earl W. Herman
Ms. Sandra Herman
Mr. & Mrs. James Hersh Jr.
The Rev. Dr. & Mrs. Paul Hetrich
Mr. David T. Hilt
Mr. David D. Hoffman
Mr. & Mrs. Scott Hoffman
Mr. & Mrs. Elwood R. Howell
Mrs. Anne M. Hughes
Mr. Stewart Isman
Mr. & Mrs. Roy W. Johnson
TaQuanda Johnson
Mr. & Mrs. Ward Johnson
Mr. & Mrs. Rickie Jones
Mr. & Mrs. Richard J. Jones
Mr. & Mrs. James P. Joyce
Mrs. Angela Juckem*
Mr. & Mrs. Jed Kane
Marsha Karess
Mr. & Mrs. Harry A. Kauffman
Ms. Barbara Kautzman
Ms. Elizabeth Anne Keat
Ms. Jody Kerchner
Ms. Audrey Kershner
Ms. Georgia Kerstetter
Mr. Dennis D. Kieffer
Mr. Jeffrey Kistler
Ms. Sally Kline
The Rev. & Mrs. David Knoebel
Mr. & Mrs. Paul Kochanasz
Mr. Bruce Kraft
Ms. Tara Kralik
Mr. & Mrs. John E. Kreiger
The Rev. Howard &
The Rev. Dr. Martha Kriebel
Mr. & Mrs. Dennis Kuhns
Mr. Philip Kulp
Mr. & Mrs. Rodney Kulp
Mr. & Mrs. Darell Larson
Dr. & Mrs. Shane D. Lawrence
Mrs. Marilyn K. Layser
Ms. Andrea Lazicki
Mr. & Mrs. Robert F. Lee
Mrs. Carol J. Lehman
Mr. Marvin L. Lehman
Mr. Michael Lieberman
Rose Lippy
Dr. Janet Senderowitz Loengard
Mr. & Mrs. Thomas Loyle
Mr. John E. Loyle
Mr. & Mrs. David P. Ludwig
Mr. & Mrs. John J. Lupco Jr.
Dr. & Mrs. C. Jack Lusch
Mr. & Mrs. Jack Lykens
Mrs. Diane L. Makos-Batamarco & Mr.
Robert Batamarco
Mr. Ken Marino

* Deceased

Mr. Anthony Markowski
 Mr. Felice Marrongelle
 Mr. & Mrs. William C. Matten
 Ms. Linda McCrea
 Mr. & Mrs. John R. Mehler
 Mr. Andrew Melzer
 Ms. Debora Merrill
 Ms. Maria Michener
 Mr. Ronald Miksiewicz
 Mr. & Mrs. Michael Miletics
 Dr. Jeffrey A. Miller, Mr. Carey L. Miller,
 Mr. Ronald S. Miller
 Ms. Michele Moccio Mullikin
 Mr. & Mrs. Suleiman Modjadidi
 Ms. Lois Mohr & Mr. Tom Arner
 Mr. & Mrs. Robert F. Mood
 Ms. Pamela Moore
 Ms. Michele Morton
 The Rev. & Mrs. Daniel Moser
 The Rev. Jamie & Mr. Frederick Moyer
 Mr. & Mrs. Wesley Moyer
 Mr. Donald G. Musselman
 Mr. David P. Nehf
 Mr. & Mrs. Ted Nickel
 Ms. Sarah Noll
 Mr. Paul Novogoratz &
 Mrs. Bobbi-Jo Novogoratz
 William & Mary Beth Numbers
 Ms. Nancy Ocorr
 Mr. Dennis Orth
 Peter & Doris Oswald
 Ms. Samantha Owuor
 Mr. Dylan Panebianco
 Mr. R. Gregory Park
 Mr. & Mrs. Michael A. Parker
 Mr. & Mrs. Douglas C. Patt
 Ms. Kristine A. Paupini
 The Rev. Dr. & Mrs. Paul Peters
 Mr. Ralph Pezoldt
 Ms. Elizabeth J. Pinto
 Bette-Mae Planer
 Ms. Kathy Podnieks
 Mrs. Julie V. Pokorny-Conklin
 Mr. & Mrs. Frank Posocco
 Mr. Mitchell & The Rev. Jami Possinger
 Mr. Richard Principato
 Ms. Stacey L. Prohaska
 Mrs. Marsha Quinn
 Mr. Hans Radelow
 Mrs. Patrice M. Reiche
 Mr. Robert Reid
 Mr. Richard Reider
 The Rev. & Mrs. Elmer Reinhold
 Ms. Constance A. Reynolds
 Ms. Cathy A. Richardi
 Mrs. Lynne A. Roberts*
 Mr. & Mrs. Carmen S. Rolinski
 Mr. James Rothschild
 Mr. Phillip Salopek
 Ms. Louise Santee
 Mr. Daniel Sautter

Ms. Jamie D. Schiffer
 The Rev. Dana Schlegel
 Ms. Lois M. Schneider
 Mr. Stephen Schulz
 Ms. Barbara Scott
 The Rev. & Mrs. William Seaman
 Ms. Althea Sell
 Ms. Margaret Seltzer
 Mr. Thomas J. Shaughnessy
 The Rev. Dorothy Shelly
 The Rev. Carl Siegfried
 Miss Marilyn Simmons
 Ms. Michelle Sirak
 Edna Skinner
 Mr. & Mrs. Rodney Small
 Mr. & Mrs. James R. Smith
 Ms. Janice Solomon
 Ms. Marilyn E. Sowden
 Ms. Maureen Spagna
 Ms. Bonnie Spugnardi
 Mr. & Mrs. Thomas G. Stauffer
 Ms. Sandra Stecker
 Ms. Patricia Steiner
 Mr. Barry & The Rev. Rebecca Stephens
 Mr. & Mrs. Robert E. Sterling
 Mr. & Mrs. James W. Sterner
 Mr. & Mrs. James A. Stoneback
 Ms. Mallory Sweeney
 Ms. Karen Szelest
 Mrs. Harvey Thatcher
 Ms. Sarah Thoma
 Mr. & Mrs. Harold W. Thomas
 Mr. & Mrs. John G. Thomas III
 Ms. Shannon Trinkle
 Mr. & Mrs. John M. Vanyur
 Ms. Laura Viola
 Mr. Rudy* & Mrs. Annelies Visser
 Alisha Walters
 Mrs. Jean L. Welsh*
 Mrs. Dolores M. Wiesner
 Ms. Wendy Williams
 Mr. & Mrs. Francis Williamson
 Ms. Jane A. Wolf
 Mrs. Suzanne Wright Rydzewski
 Miss Deborah L. Yarborough
 Mr. Paul* & Mrs. Susan Yatron
 Mr. & Mrs. Thomas H. Young
 Thomas H. Young
 Linda Zaffary
 Mr. Warren L. Ziegenfus IV
 Mr. Joseph Zimardo
 Mr. & Mrs. David W. Zimmerman
 Mr. & Mrs. Kenneth R. Zimmerman

BUSINESSES, FOUNDATIONS, & ORGANIZATIONS

Anonymous (40)
 Lindenwold Advisors
 Act 1 Productions
 DeSales University Theatre
 Adelphi Kitchens Inc.
 Advantage Insurance Management LLC
 AECOM
 AKCG - Public Relations Counselors
 Allentown Fairgrounds Farmers Market
 AmazonSmile Foundation
 America on Wheels
 Ampersand Integrative Wellness
 Applebee's
 Aramark
 Arbor Insurance Group Inc.
 Arbor Insurance Group Community
 Fund of the Lehigh Valley
 Community Foundation
 ArtsQuest
 Astound Business Solutions
 Powered by RCN
 Baker Tilly US LLP
 Bakery Nook
 Balton Construction Inc.
 Barry Isett & Assoc. Inc.
 BAYADA Home Healthcare
 The Bayou
 Bear Creek Mountain Resort
 Becky's Drive-In
 Bellezza Hair & Body Café
 ConnectCare3 / The Benecon Group Inc.
 The Benevity Community Impact Fund
 Phoebe Berks Peddler's Shop
 Bethlehem Business Forms LLC
 Biaggio Restaurant
 BJ's Restaurant & Brewhouse
 BLB&B Advisors LLC
 Eric B. & Denise M. Blew Fund of the
 Lehigh Valley Community Foundation
 Blue Ridge Pressure Casting
 BSI Corporate Benefits LLC
 Buckeye Partners
 C.F. Martin & Co.
 Campbell, Rappold & Yurasits LLP
 Care Patrol
 CB Flooring Inc.
 CB Specialty Roofs
 Cherryville Animal Hospital
 Chi Eta Phi Sorority Inc.
 Christmas Tree Shops Corporate Offices
 Citizens
 Civic Theatre of Allentown
 Copperhead Grill
 Corporate Environments Inc.
 Costco
 Crayola Experience
 Crystal Signatures

* Deceased

Cura Hospitality
 Da Vinci Science Center
 Daniels Health
 Danowsky-Reeds Memorial Fund
 Designs by Maria Anastasia
 Devitt House, Board of Directors
 DesignPoint Inc.
 Dickie, McCamey & Chilcote
 Dual Temp Co. Inc.
 Dun & Bradstreet
 Eastcoast Exteriors
 Edge Insights Inc. -
 Expense Reduction Strategies
 Elk Mountain Ski Resort
 emi Landscape
 Equitable
 First Class Federal Credit Union
 Fitzpatrick Lentz & Bubba P.C.
 Freefall Trampoline Park
 Gannon's Gourmet Kitchens & Gift Baskets
 Geisinger Health Systems
 General HealthCare Resources Inc.
 Greater Valley YMCA, Bethlehem Branch
 Green Pond Country Club
 Grille 3501
 Grumpy's Bar-B-Que Roadhouse
 Hands-on House Children's Museum
 of Lancaster
 Hawk Mountain Sanctuary Association
 HCSC/Miller-Keystone Blood Center
 HealthSkil /Hobbie Personnel Services
 Hershey Gardens
 Highmark Blue Shield
 Historic Hotel Bethlehem
 HJ Sims
 HNL Lab Medicine
 The Charles H. Hoch Foundation
 Hotel Bethlehem
 Ice Cream World
 The Inside Scoop
 IntelyCare
 IT Landes
 James Dobson Elementary School
 JC Sons Inc.
 K & H Custom Window Treatments
 Keystone Pub and Grill
 King Kone
 Kistler O'Brien Fire Protection
 Knotted Planet
 Kobrovsky Family Fund
 Kuhnsville Car Wash
 Lehigh County Office on
 Aging & Adults Service
 Lehigh Valley Crematory Services Inc.
 Lehigh Valley Hospice
 Lehigh Valley Iron Pigs
 Lehigh Valley Mall
 Lehigh Valley Sporting Clays
 Lehigh Valley Zoo
 Liberty Painting
 Link Beverages
 Longwood Gardens

Lost River Caverns
 Lucky Strokes Golf
 Magellan Rx Management
 Managed Health Care Associates Inc.
 Maple Springs Foundation
 The Melting Pot
 The Meredith Family Foundation
 Miller Supply/Ace Hardware
 Mink's Candies
 Mission BBQ
 Morefield Communications
 Morgan Stanley Private Wealth Management
 Morgan's
 Morghan Rake Coffee Roasters
 Mr. Bill's Poultry Market
 MVE Group
 National Constitution Center
 Net Health
 New Castle Lawn & Landscape
 The Nolf-Unger Fund for Senior Living of
 Berks County Community Foundation
 NR Weaver Masonry LLC
 Olde Homestead Golf Club
 OMNIA Group Architects
 Optum/United Healthcare
 Palmer Theological Seminary
 Patrick Insurance Agency Inc.
 PenTeleData
 Perkins Restaurant
 Pet Nanny Plus LLC
 Philadelphia Eagles
 Philadelphia Museum of Art
 Philadelphia Theatre Company
 Phoebe Berks Health Care Center Auxiliary
 Phoebe Floral
 Poplytics
 Pott's Hotdogs, Bethlehem
 Premier Compaction Systems
 Prologis
 Pure Storage
 Putt U Miniature Golf
 QNB Bank
 Radio Maintenance Inc.
 Razor Technology LLC
 Renaissance Consulting Group Inc.
 RichMar Florist
 Richart Properties LLC
 RKL LLP
 RLPS Architects
 Rose Family Charitable Fund
 Salvatore Ruffino's Pizza
 Samuel Owens Restaurant
 Schneider Downs
 The Scholler Foundation
 Seidel Family Fund of the Berks County
 Community Foundation
 Service Electric Cable TV
 The Shawnee Inn
 The Sherman Theater
 Skeggy's Axe House
 Sleepy Cat Urban Winery
 The Harold P. Smith Fund

Specialty Moves by Design
 St. Luke's Home Health & Hospice
 The Donald B. and Dorothy L.
 Stabler Foundation
 State Farm - Sterner Energy
 Stevens & Lee
 Strands Hair Salon
 Success Rehabilitation Inc.
 Syb's West End Deli
 The Terrace at Phoebe Allentown -
 Residents Association
 Thomson's Meat Market
 Three Sisters Co.
 Thrivent Charitable Impact & Investing
 TOPS CA 1376 Santa Clarita
 Toshiba Business Solutions
 Touchstone Theater
 Trago Mechanical Inc.
 Tridentcare
 Trilogy Construction Management Inc.
 Truist
 The Udder Bar
 United Way of Greater Philadelphia and
 Southern New Jersey
 The United Way of
 Southwestern Pennsylvania
 Wally's Deli
 Warfel Construction Company
 Watkins Architect LTD
 Webber Advisors
 Wegman's - Allentown
 Willow Street Pub
 Wohlsen Construction Company
 Working Dog Press
 Yocco's
 Zook Interiors

CONGREGATIONS

PENNSYLVANIA CENTRAL CONFERENCE

David's UCC (Herndon)
 Paradise UCC (Milton)
 Penn Central Conference
 Salem UCC (Elizabethville)
 Salem UCC Rohrerstown (Lancaster)
 St. John's UCC (Lewisburg)
 St. John's UCC (Shamokin)
 St. Paul's UCC (Selinsgrove)
 St. Peter's UCC (Lancaster)
 Trinity UCC (East Petersburg)
 Trinity UCC (Turbotville)
 Trinity UCC (Watsontown)
 Quentin UCC (Quentin)

PENNSYLVANIA NORTHEAST CONFERENCE

Ben Salem UCC (Andreas)
 Bethany UCC (Bethlehem)
 Christ Church UCC (Bethlehem)
 Christ UCC (Bath)
 Christ UCC (Jim Thorpe)

* Deceased

Christ UCC (Schoenersville)
 Church of the Manger UCC (Bethlehem)
 Ebenezer UCC (New Tripoli)
 Emmanuel UCC (Allentown)
 Emmanuel UCC (Bowmanstown)
 First UCC (Hellertown)
 First UCC (Nescopeck)
 Good Shepherd UCC (Slatedale)
 Grace UCC (Northampton)
 Greenawalds UCC (Allentown)
 Heidelberg UCC (Slatington)
 Jerusalem Red UCC (Kempton)
 Jerusalem Western Salisbury UCC
 (Allentown)
 Jordan UCC (Allentown)
 Longswamp UCC (Mertztown)
 Lower Saucon UCC (Hellertown)
 New Creation Church of Christ (Easton)
 Old Zionsville UCC (Old Zionsville)
 Orangeville UCC (Orangeville)
 Penn Northeast Conference
 Salem UCC (Weatherly)
 Solomon's UCC (Macungie)
 St. John's UCC (Allentown)
 St. John's UCC (Emmaus)
 St. John's UCC (Farmersville)
 St. John's UCC (Howertown)
 St. John's UCC (Laurys Station)
 St. John's UCC (Mickleys)
 St. John's UCC (Morgan Hill)
 St. John's UCC (Nazareth)
 St. John's UCC (Slatington)
 St. John's UCC (Fullerton)
 St. Mark's UCC (Allentown)
 St. Matthew's UCC (Kunkletown)
 St. Matthew's UCC (Weatherly)
 St. Paul's UCC (Big Creek Lehighton)
 St. Paul's UCC (Indianland)
 St. Paul's UCC (Swiftwater)
 St. Paul's UCC (Seiberlingsville)
 St. Paul's UCC (Trexlerstown)
 St. Peter's Union Church (Lynnville)
 St. Peter's UCC (Seemsville)
 Trinity UCC (Bethlehem)
 Trinity UCC (Bloomsburg)
 Trinity UCC (Great Swamp)
 Trinity UCC (Pleasant Valley)
 Union UCC (Neffs)
 Zion UCC (Lehighton)
 Zion UCC (Nanticoke)
 Zion UCC (Orangeville)
 Zion's Reformed UCC (Ashland)

PENNSYLVANIA SOUTHEAST CONFERENCE

Allegheny UCC (Alleghenyville)
 Bausman Memorial UCC (Wyomissing)
 Christ Church UCC (Norristown)
 Christ Church UCC (Trumbauersville)
 Faith Reformed UCC (Landingville)
 First UCC (Royersford)

Friedens UCC (Lenhartsville)
 Glenside UCC (Glenside)
 Gulph UCC (Gulph Mills)
 Heidelberg UCC (Schwenksville)
 Huffs Union Church (Alburtis)
 Immanuel UCC (Shillington)
 New Goshenhoppen UCC
 (East Greenville)
 Pennsylvania Southeast Conference
 Pleasantville UCC (Chalfont)
 Reformed Church of the Ascension UCC
 (Jeffersonville)
 Shenkel UCC (Pottstown)
 Solomon's UCC (Bedminster)
 St. Andrew's UCC (Reading)
 St. James UCC (Havertown)
 St. John's UCC (Lansdale)
 St. John's UCC (Schuylkill Haven)
 St. John's UCC (Orwigsburg)
 St. Paul's UCC (Fleetwood)
 St. Paul's UCC (Kutztown)
 St. Paul's UCC (Ringtown)
 St. Paul's UCC (Sellersville)
 St. Paul's UCC (Summer Hill)
 St. Stephen's UCC (Perkasie)
 Trinity Reformed UCC (Pottstown)
 Wentz's UCC (Lansdale)
 Zion's UCC (Pottstown)

OTHER RELATED ORGANIZATIONS

Ebenezer UCC Women of the Church
 (New Tripoli)
 Enon Tabernacle Baptist Church
 (Philadelphia)
 Faith United Church of Christ Mission
 Team (Center Valley)
 King's Daughters of the First Reformed
 Church (Phillipsburg)
 Lehigh County Conference of Churches
 (Allentown)
 Mezeppa Union Church (Lewisburg)
 Old Zionsville UCC (Old Zions)
 Reformed Congregation Keneseth Israel
 (Elkins Park)

MEMORIALS

Ms. Florence Afflerbach
 Ms. Mary Alex
 Mrs. Amalia Altonji
 Ms. Lois Anders
 Mrs. Grace E. Baker
 Harold & Elizabeth Balthaser
 Mr. Vincent Bartosik
 Ms. Janet C. Bastian
 Ms. Alice Baum
 Bertha Behr
 Margaret Bentz
 Mr. Eugene Bergstresser
 Mrs. Nancy Biechler
 Ms. Roseanne Blackburn
 Mrs. Doris Blazosky
 Mrs. Katherine F. Boardl

Ms. Alice Bodisch
 Elsie Bogh
 Madeline Bohner
 Mr. Russell Bonacci
 Mr. Albert Bosold
 Mr. Kip Bowman Sr.
 Ms. Patricia Boyer
 Robert C. & Mary S. Bright
 Mr. & Ms. Stephen Brosky
 Mr. Henry Brumbach
 Mrs. Priscilla Brumbach
 Mr. Steve Carswell
 Mr. Jacob Cohen
 Mrs. Midge Coker
 Mrs. Edna Collemacine
 Mr. Richard J. Collemacine
 Hazel Collins
 Ms. Audrie Davis
 Mr. Steven Davis
 The Rev. Kenneth Dearstyne Sr.
 Ms. Ruth Decker
 Mrs. Mary E. DeLong
 Marie Dietrich
 Mr. George Dilliard
 Mrs. Ella Dohrenburg
 Mary Dreisbach
 Ms. Mildred Drey
 Maxine Ebeling
 Mary P. Eckman
 William "Bill" Ellis
 Mr. Bernard Ferenchak
 Mrs. Mildred C. Fink
 Mr. William A. Frederick
 Mrs. Gladys E. Freund
 Mrs. M. Evelyn Gallagher &
 Mr. Thomas Gallagher
 Frederick & Catherine Gangewer
 Mildred Gessner
 Ms. Josephine Glinski
 Mrs. Beatrice A. Glose
 Mrs. Ruth W. Grimes
 Mr. Rocky Groller
 The Rev. Dr. Paul P. Haas &
 Mrs. Mildred K. Haas
 Mrs. Susan D. Hacker
 Dorothy Hagenbuch
 Mrs. Esther Happel
 Esther & Lester Happel
 David F. Hassler
 Ms. Sara Heintzelman
 Mrs. Alma M. Heist
 Mrs. Flossie Heller
 Mr. John Heller
 Ms. Janice Helm
 Mrs. Anna Hock
 Ms. Kathryn Hodges
 Ms. Mary Jane Holloway
 Mr. Jack Hudders
 John W. Hulbert

* Deceased

Annual Report 2023 | THANKING OUR PARTNERS

Christine K. Hull
 Robert S. Johnson
 Mrs. Helen Juretus
 Mr. Kermit Keck
 Mildred B. Kennedy
 Mrs. Sarah Kilduff
 Joan & Larry Kimball
 Grace King
 Mrs. Betty Kissling
 Marion H. Knoebel
 Mr. Aris Kouvaros
 Ms. Libby Kraponick
 Roland W. Kratz
 The Rev. Ronald R. Krick
 Ms. Louise Kropf
 Sister Meta Kueck
 Mrs. Nancy Kuhlman
 Mr. Joseph L. Kuhns
 June Kuntz
 Ms. Helen Kutz
 Arthur J. Kyle
 Anna Marie Lang
 Lucy Lang
 Mr. Marvin L. Lehman
 Austin & Ethel Lerch
 Miss Gladys M. Lerch
 Mr. Arland Lichtenwalner
 Mrs. Karen Lockyer
 Adella M. Ludwig
 Irene K. Lupco
 Mrs. Lorraine Makos
 Ms. Cecilia Dawn Marlin
 Mr. Felice Marrongelle
 Mrs. Elfriede Marschewski
 Ms. Verna Meckes
 Mr. Donald F. Melcher &
 Mrs. Gloria S. Melcher
 Mr. & Mrs. Peter Menas
 Mr. Lee Merkel
 Barbara J. Milburn
 Lewis & Mary Milburn
 Ms. Beatrice Miller
 Dorothy M. Miller
 The Rev. George J. Miller
 Mr. Richard A. Miller Jr.
 Norma Moll
 Mrs. Karen M. Morgan
 Mrs. Shirley Mosser
 Mr. Stratton Mosser
 Mrs. Jane D. Moyer
 Helen Muhaw
 Mr. Elmer Musselman
 Mr. Ray H. Myers
 Mrs. Mary Ann Nase

Mrs. Dorine P. Nehf
 Miss Mary I. Newhard
 Ms. Margie Newman
 Mr. Donald R. Ohl Sr.
 Mrs. Patricia R. Park
 Mrs. Lottie F. Pascoe
 Ms. Betty M. Pasternak
 Helen Pearce
 Anne Pentz
 Dorothy F. Pezoldt
 Kathryn Pfeil
 Mrs. Jean H. Piper
 Mr. Lee F. Potteiger
 Ms. Helen M. Purtell
 Ms. Evelyn B. Radelow
 Elizabeth Radman
 The Rev. Clarence &
 Mrs. Catharine Rahn
 Mr. Bruce Rehr
 Thomas Reitz
 Mr. Douglas Richart
 Ms. Edith Richter
 Mrs. Lynne A. Roberts
 Gordon Rose
 Ms. Mary Rothenhausler
 Ms. Margaret & Mr. George
 Rothschild
 Mrs. Betty Ruppert
 Ms. Ruth Rushetski
 Mr. & Mrs. John W. Sawyer
 The Rev. Richard H. Schaefer
 Helen Schilling
 Mr. Earl Schlegel &
 Mrs. Elinor S. Schlegel
 Ms. Phyllis M. Schmoyer
 Mr. Frank Schulz
 Charlotte Schwantes
 Mrs. Frances Seidel
 Ms. Dolores Seifert
 Helen Shaffer
 Edith A. Sikorsky
 Miss Rachel Simmons
 William & Edna Sine
 Ms. Jeanne C. Smith
 Mrs. Hilda H. Snyder
 Mr. Richard &
 Mrs. Virginia Snyder
 Mrs. Winifred C. Snyder &
 Mr. George S. Snyder
 Ms. Marilyn Solomon
 Russell & Adele Sowden
 Mr. Michael Spagna
 Elaine Spence
 Buddy & Joan Stauffer

Norma A. Stoudt
 Earl & Ellen Strauss
 Betty Sutor
 Ethel Tenges
 The Rev. Dr. Albert E. Teske
 Mrs. Mabel A. Teske
 Harvey Thatcher
 A. Cooke Thomas &
 Evelyn S. Thomas
 Mrs. Emilie R. Tihansky
 Ms. Ruth Trimble
 Dr. Clifford &
 Mrs. Doris Wagner
 Dr. Glenys Waldman
 Mrs. Lillian Wallitsch
 Mr. Walter Weaver Jr.
 Mr. Robert A. Wehr
 Mrs. Lorraine J. Weida
 Gail Whiskeyman
 The Rev. Richard H. Whitney
 Eleanor Williams
 Mrs. Laura Wolf
 Ms. Lillian A. Wolf
 Mr. Paul M. Yatron
 Ms. Amelia Yeoman
 The Rev. &
 Mrs. George H. Yoder
 Stephen F. Yoo
 Florence Young
 Vaughn Young
 Mildred Zellner
 Mrs. Ann Zimmerman

Ms. Dorothy Hagenbuch*
 Mrs. Star High
 Ms. Carole Hoffman
 Amber Holl
 Mrs. Alexandria Hull
 Ms. Michelle Keenan
 Ms. Shirley S. Kerchner
 Joan & Larry* Kimball
 The Rev. Leah Knox
 Mrs. Mary Kontaxes*
 Mr. Francis Krajcir
 Arthur J. Kyle*
 Mary L. & Frieda Q.
 Mrs. Amanda Laporte
 Mr. Adrian Lee
 Mr. John W. Loyle
 Mrs. Lorraine Makos*
 The Rev. & Mrs. Robert Masenheimer
 Ms. Verna Meckes*
 Mr. & Mrs. Peter Menas*
 Mr. Joseph Monek
 Claire Moran
 Mr. & Mrs. Richard Mosser
 Mr. Stratton Mosser
 Miss Mary I. Newhard*
 Mrs. Patricia R. Park*
 Ms. Dorothy F. Pezoldt*
 Mr. Lee F. Potteiger*
 Ms. Stacey L. Prohaska
 Ms. Connie Quier
 Ms. Cheryl Randolph
 Mrs. Lynne A. Roberts*
 Ms. Helen Schmick
 Craig Shelly
 Ms. Judith Sherman
 The Rev. Dr. &
 Mrs. David Smith
 The Rev. Jennifer Smith
 Mary Stranieri
 The Rev. Dr. Albert E. Teske*
 Joseph, Joey, and Eric Thomas
 Joanel Torrillo
 Dr. Glenys Waldman*
 Mr. Robert A. Wehr*
 Mrs. Esther M. Whitney*
 The Rev. Richard H. Whitney*
 Mr. Louis Wolf
 Mrs. Laura Wolf*
 Ms. Amelia Yeoman*

HONORARIA

Mrs. Amalia Altonji*
 Mrs. Pasqua Armetta
 Ms. Elaine Balinski
 The Rev. Dr. Hilary Barrett
 Mr. Vincent Bartosik*
 Mrs. Eleanora Bell
 Mrs. Nancy Biechler*
 Mrs. Katherine F. Boandl*
 Ms. Patricia Boyer*
 Mr. Richard J. Collemacine*
 Mr. & Mrs. Kenneth Dearstynne Jr.
 Ms. Ruth Decker*
 Mrs. Susan Gaffney
 M. Evelyn Gallagher*
 Ms. Jean Gerhard
 Paul Gerhart
 Mrs. Ruth Gerhart
 Ms. Josephine Glinski*
 Elaine P. Haas

We have made every attempt to accurately reflect each gift made during this fiscal year. Due to space restrictions, we are unable to include every donor's name in the printed edition of the annual report. For a complete list, please visit Phoeb.org/annualreport2023. If you notice an error in this or the online publication, please call 610-794-5132.

* Deceased

Donors Make a Difference!



Josefa and her Robotic Therapy Dog, Bingo.

Personalized Care Allows Seniors to Thrive at Phoebe.

Phoebe's generous donors enable residents like Josefa to reap the rewards of having a robotic therapy pet as part of their care plan. Josefa smiles with delight when interacting with her dog, Bingo. She enjoys petting and talking to Bingo, hearing him bark, and watching him wag his tail. These adorable therapy pets are wonderful companions that can help reduce anxiety and provide sensory stimulation that is beneficial for older adults.

Thank you to our donors for helping our Phoebe residents thrive!

If you would like to make a gift to our non-profit ministry, please visit Phoebe.org/giving.

 **Phoebe**



1925 W. Turner Street
Allentown, PA 18104
1-800-453-8814
Phoebe.org

 facebook.com/phoebeservingseniors
facebook.com/chestnutridgroatrodale

 youtube.com/phoebeservingseniors

 linkedin.com/company/phoebe-ministries

Save the Date

Compassion in Action

The Phoebe Institute on Aging (PIA) Conference
Thursday, April 18, 2024
at DeSales University



Keynote Speaker: Stephen W. Trzeciak, MD, MPH

For further information or questions, please email events@phoebe.org,
call 610-794-5132, or visit Phoebe.org/pia-conference.

Institute on
Aging